

CERTIFICATE OF LOCATION OF GOVERNMENT CORNER

EAST QUARTER _____ Corner of Section 13 , Township 108N , Range 39W

5th Principal Meridian, State of Minnesota, County of MURRAY

At the corner location shown on the sketch:

On 09/09/2020 found a 1.5" x 2.5" IRON ROD, DOWN 2.8FT.
DATE

left monument as found lowered monument removed monument (explain)

On _____ placed a _____
DATE

SKETCH OF REFERENCE TIES

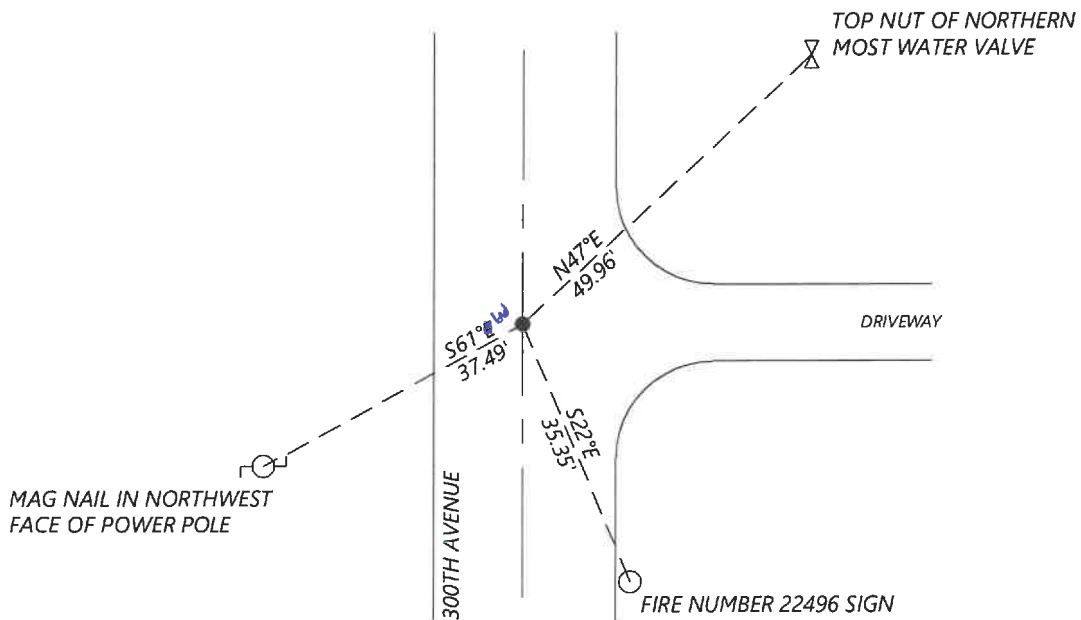

N.T.S.

Statement of evidence for this corner location is on back of this page.

I hereby certify that this document was researched and prepared by me or under my direct supervision and that I am a licensed Land Surveyor under the laws of the State of Minnesota.

Signature [Handwritten Signature]

Date 6/17/2021 License No. 45874

Title:

- Land Surveyor Professional Engineer
- County Surveyor County Engineer

OFFICE OF THE COUNTY RECORDER

County of Murray

I hereby certify that this document was filed in the Co.

Recorder's office at _____ M. on the _____ day of _____ A.D. 20 _____

County Recorder [Handwritten Signature]

by JUN 22 2021, Deputy

DOCUMENT NO. _____

Statement of Evidence:

East Quarter Corner of Section 13, Township 108 North, Range 39 West, 5th Principal Meridian, Murray County, Minnesota.

No GLO Notes.

Undated, Survey record for Section 13 shows that the government corner was found. A distance of 2541.6ft is shown to the Southeast corner and 2644.0ft is shown to the Northeast corner.

1900 Cottonwood County resurvey shows a distance of 2642ft to the Northwest and Southwest corners of Section 18.

2011 June, A survey in Section 18 by Perry Zieske shows a found $\frac{1}{2}$ " x 2.5" cast iron monument at the corner.

2013 April, A survey in Section 18 by Perry Zieske shows a found iron monument at the corner.

2020 September, Westwood Professional Services searched and found a 1.5" x 2.5" iron rod believed to have been set by Cottonwood County resurvey. Position fits well to 1900 resurvey distances. I accepted the found monument and set reference ties.

Analysis of the recovered data, field evidence and survey measurements, indicates that the monument found is the correct perpetuation of this corner. For additional information concerning this corner please contact Westwood Professional Services.